128 LONSDALE AVENUE
NORTH VANCOUVER

TOTAL 2,621 SQ.FT.

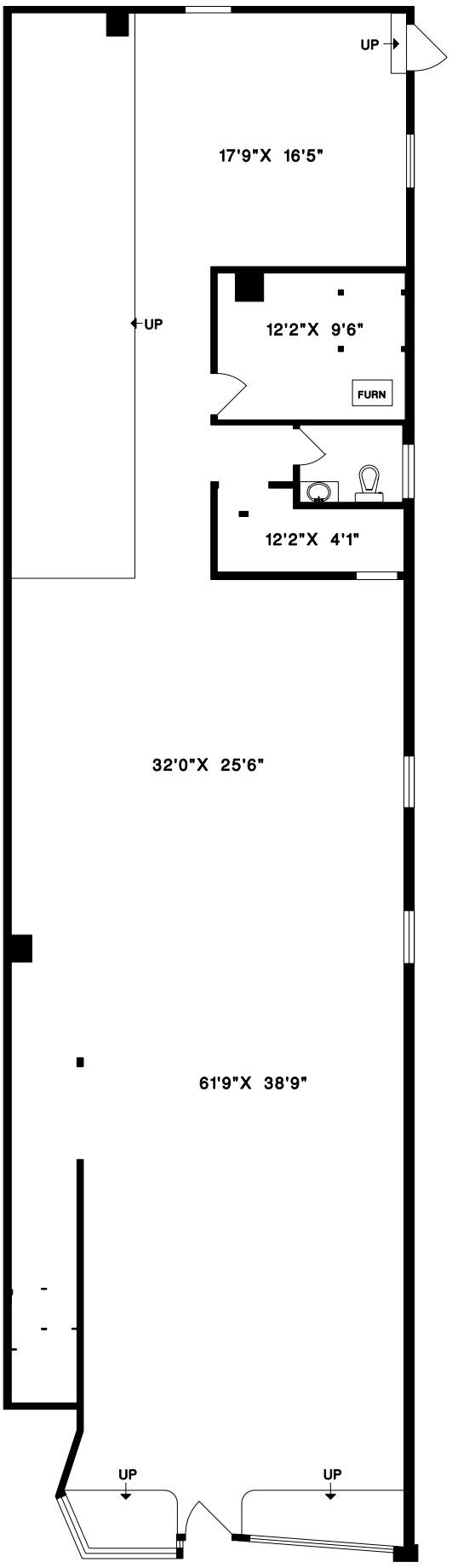

1' 6'
SCALE